Ratna's Story Starters

Level: Ladybug

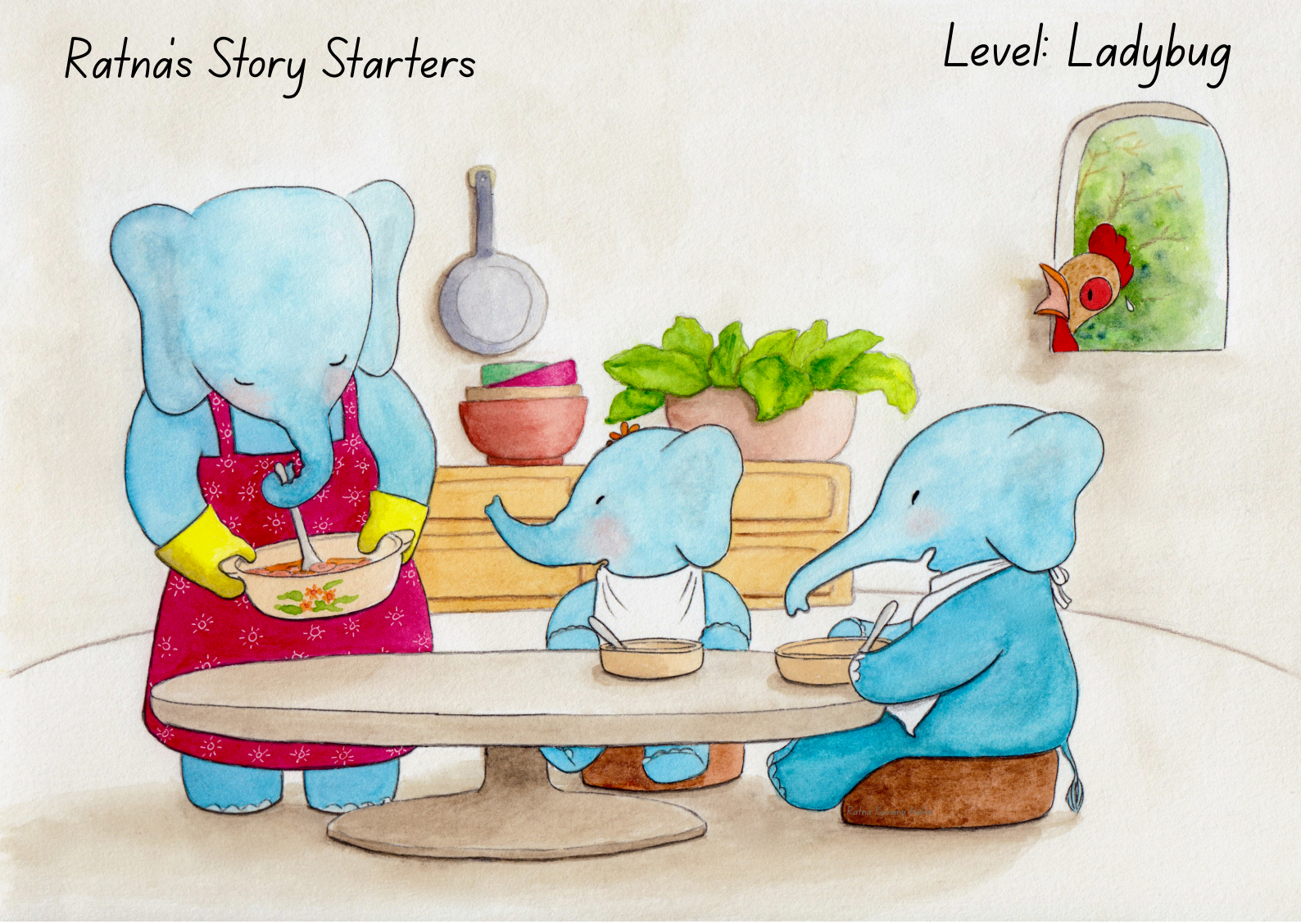

Pak Ayam mengintip dari jendela dan melihat ...

Ratna's Story Starters

Level: Ladybug

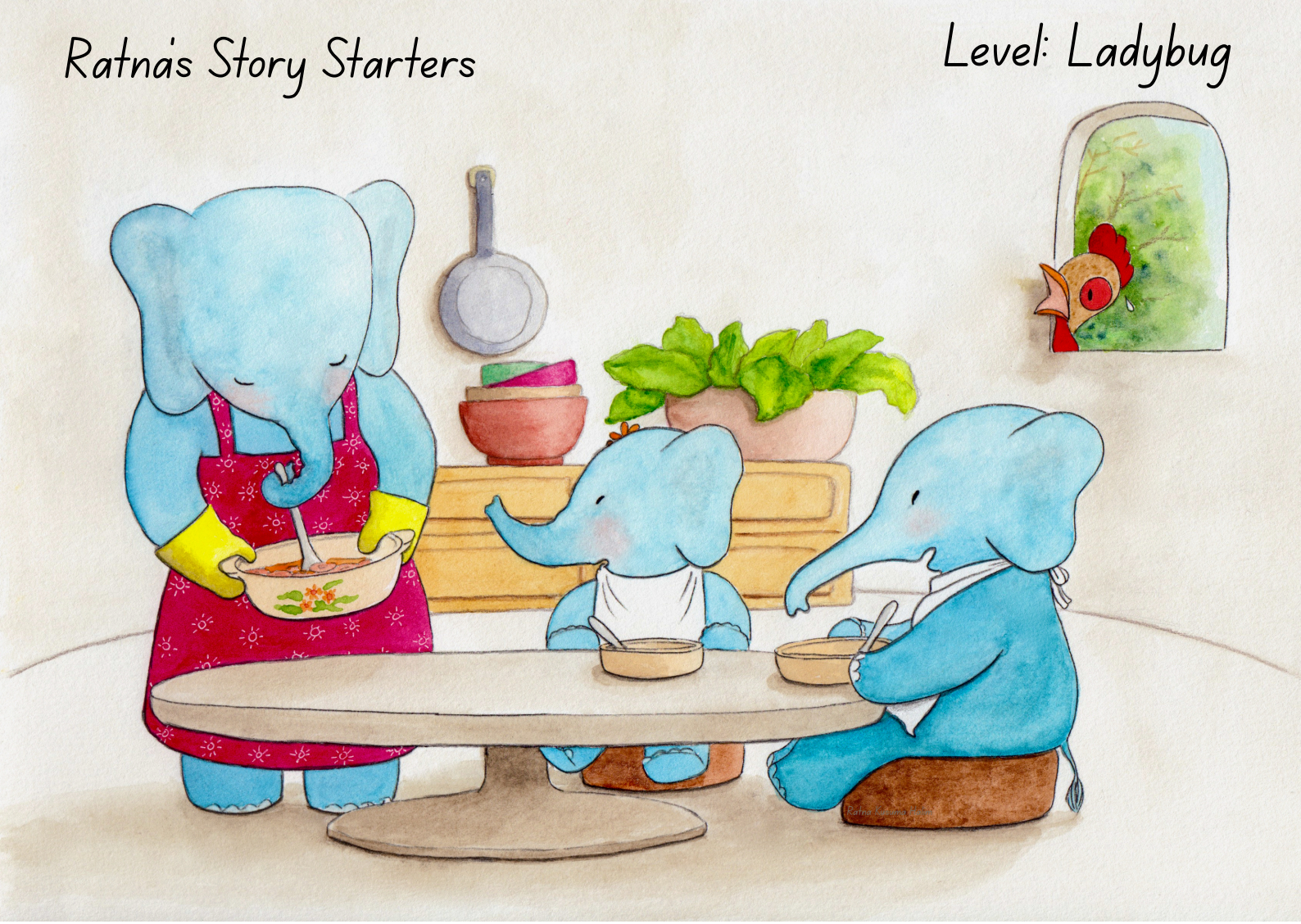

Mr. Chicken peeped through the window and saw...